Bobby Durham trading 8s on 'Noreen's Nocturne'

Oscar Peterson 'Exclusively For My Friends' at 3'20"

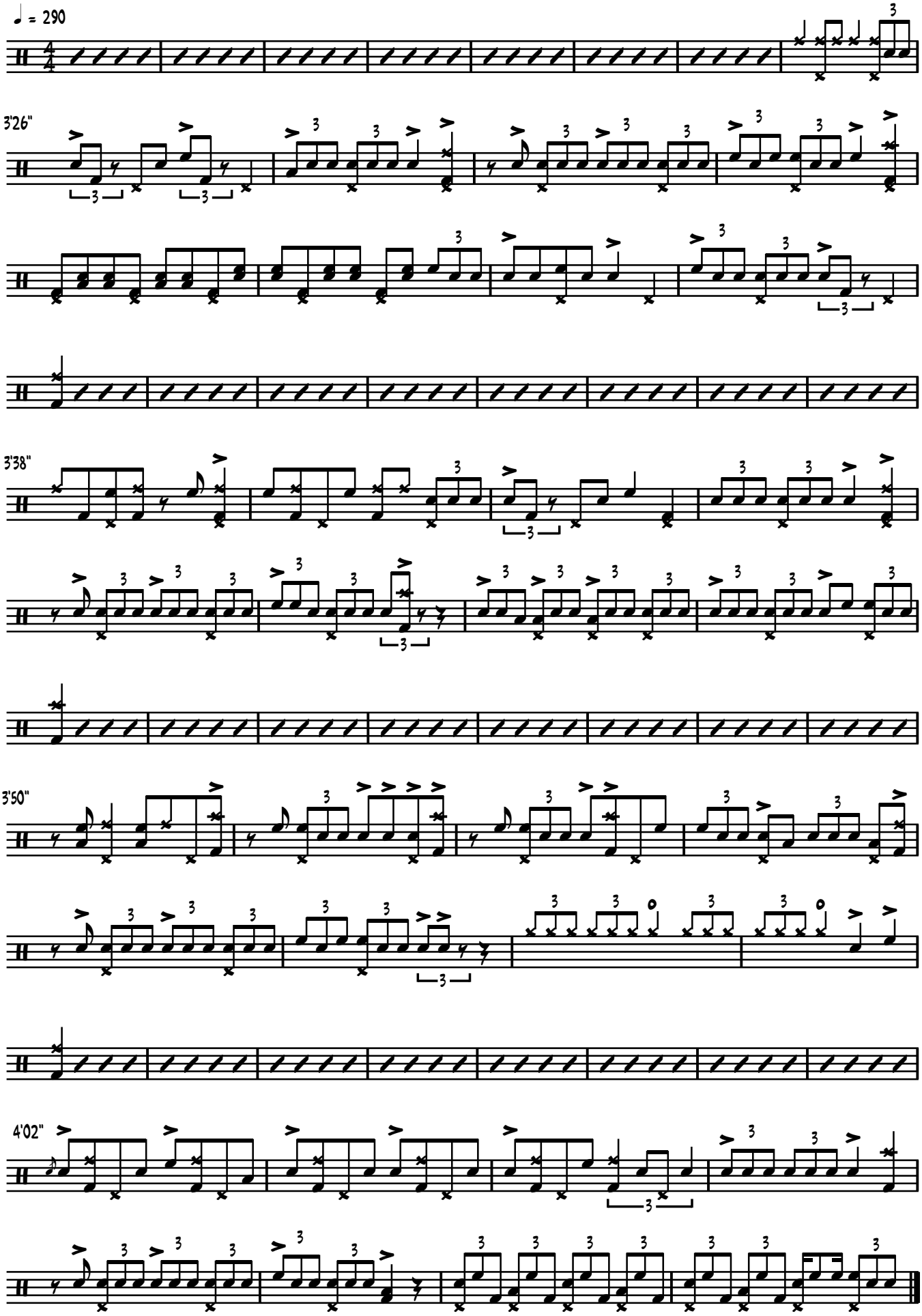

Transcribed by Johnny Hunter
www.johnnyhuntermusic.com